VISIT…

LANZAROTE Caliente.COM

RAISE YOUR VOICES

FROM THE SECRET GARDEN ALBUM

EARTHSONGS

Lyrics by
BRENDAN GRAHAM

Composed by
ROLF LOVLAND

♩=94

Boy soprano / soprano

Solo, à capella

Raise your voi - ces!_ Raise your voi - ces! Praise to Him, the_ Liv_ ing Word!

5

To the heav - ens_ high as - cen - ding. Raise your voi - ces_ to the_

9

Lord!

Piano

F F F F

mp

A1 CHOIR

13

Maestoso

Though the night be_ dark and fear - ful, Though we face the_ dim - ming day;

mp

F Fsus4 B♭/F C7/F Fsus4 F F/A Dm7 Gm C7 F

mp

Erwin Music Studio

17

Though the heart be sad and tear - ful, Trust in Him, He will light the way.

F Fsus4 B♭/F C7/F Fsus4 F F/A B♭6 F/C C7 F

B1

21

Raise your voi - ces! Raise your voi - ces! Praise to Him, the Liv - ing Word!

mf

F C/B♭ B♭ C C7/E Fsus4 F Dm C/B♭ B♭ F/A C7/G F

mf

25

To the heav - ens high as - cen ding. Raise your voi ces to the

mp

F Fsus4 B♭/F C7/F Fsus4 F F/A B♭6 F/A C7

mp

Erwin Music Studio

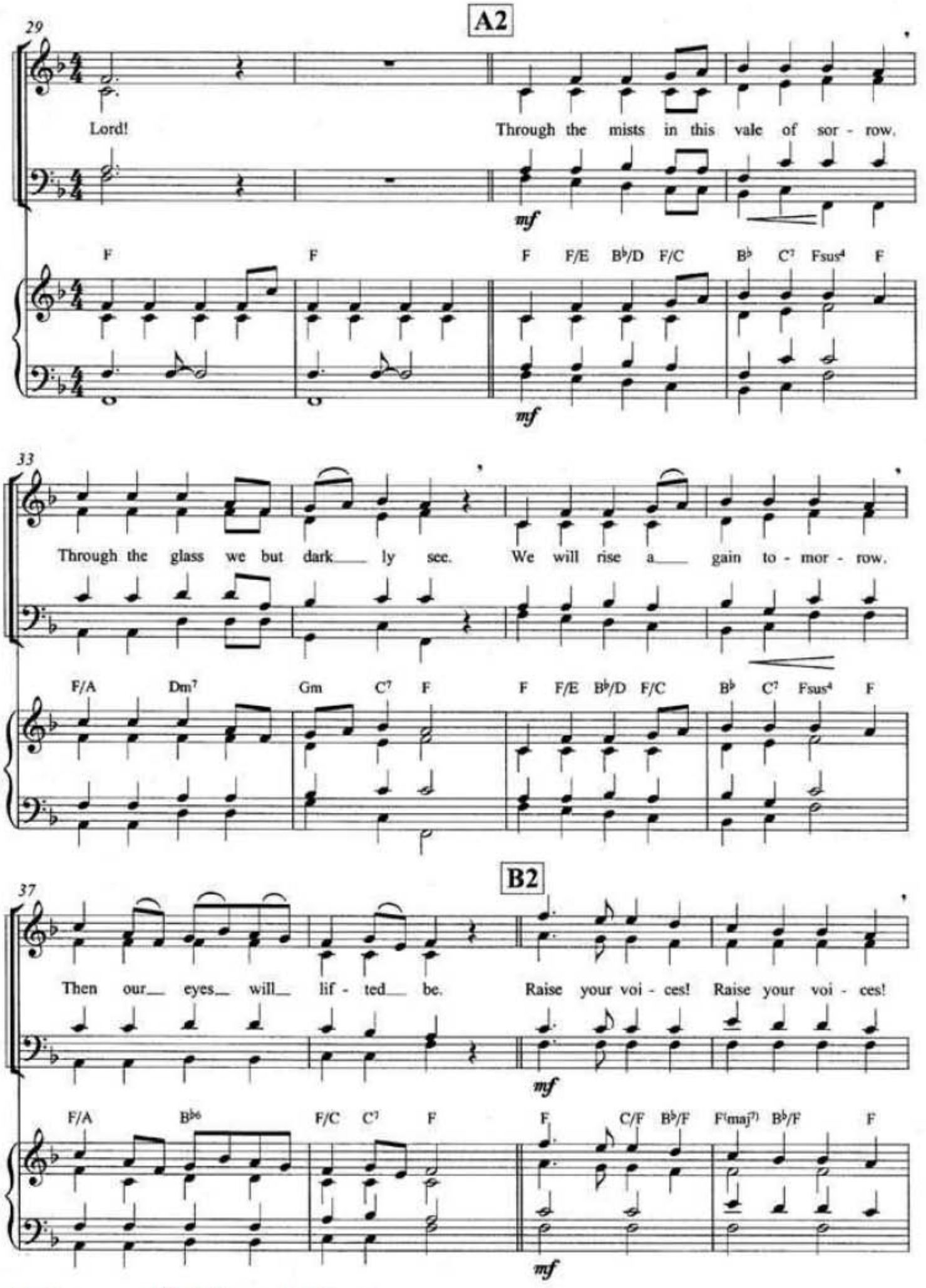

Erwin Music Studio

41

Praise to Him, the Liv - ing Word! To the heav - ens high as - cen ding.

Dm C/B♭ B♭ F/A C7/G F F F/E B♭/D F/C B♭ C7 Fsus4 F

45

Raise your voi ces to the Lord!

F/A B♭6 F/C C7 F F

49 C dolce

mp Long the road that has no end - ing. Far the path that has no turn.

mp (no basses)

Dm Dm Gm6/D Gm/D Dm Gm6 Dm Gm/D A/D

mp

Erwin Music Studio

53

And the soul is___ ev - er wen - ding to the place it___ first was born.

basses *mp*

Dm Dm/C B♭maj7 A Gm6 A7/C♯ Dsus4 Dm Gm6 Dm/A Gm6 Em7(♭5) A Dm

57 **A3** **maestoso**

See the hosts of___ an - gels sing - ing, when they hear that___ trum - pet sound.

mf

F Fsus4 B♭/F C/F Fsus4 F F/A Dm7 Gm C F

mf

61

When the pi - per's___ call is ring - ing, then shall my soul be ev - er home - ward bound.

F Fsus4 B♭/F C7/F Fsus4 F F/A B♭6 F/C C7 F

Erwin Music Studio

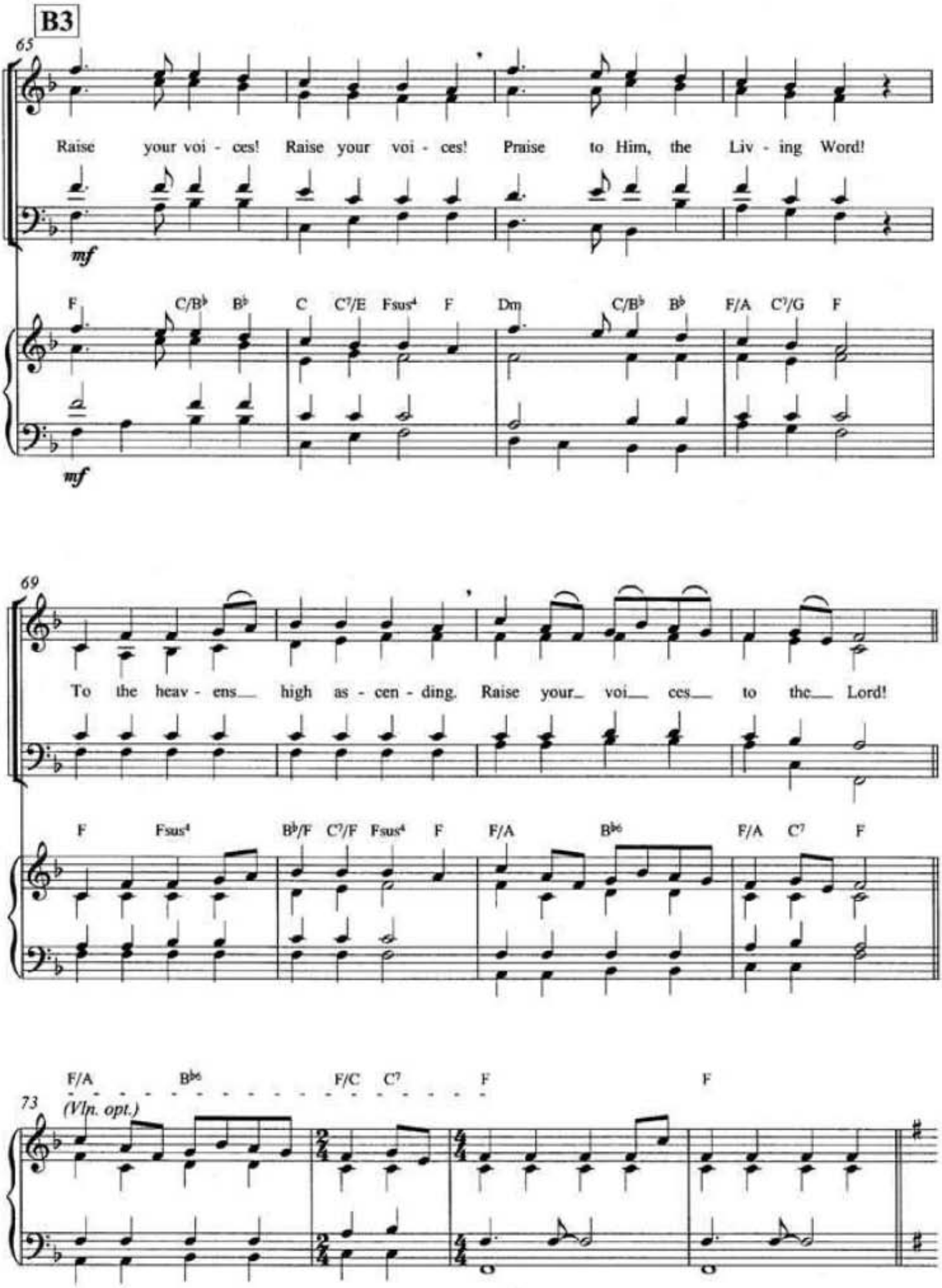

Erwin Music Studio

A4

77

Moun - tains tall and seas will thun - der. One un - ceas - ing cho rus ring.

unis.

f

G G/F♯ C/E G/D C D7 Gsus4 G G/B Em Am D7 G

f

81

Heav'n and earth will sleep no lon - ger, Then all the u - ni - verse as one will sing:

div.

f

G G/F♯ C/E G/D C D7 Gsus4 G G/B C6 G/D D7 G

f

85 B4 Maestoso

Raise your voi - ces! Raise your voi - ces! Praise to Him, the Liv - ing Word!

ff

G D/C C D7/F♯ Gsus4 G Em D/C C G/B D7/A B7/A

ff

Erwin Music Studio

89 **marcato**

To the heav - ens high as - cen - ding. Raise your voi ces

G Gsus4 C/G D7/G Gsus4 G G/B C6

92 **CODA** **rall.**

to the Lord! Raise your voi ces to the Lord!

fff

G/D D7 G G/B C6 G/D D7 G

fff

Erwin Music Studio